

CorreTrak Mobile 2.7.5

Release Notes

Enhancements

1 Enhancement – Added Suspend Functionality for Rounds Locations

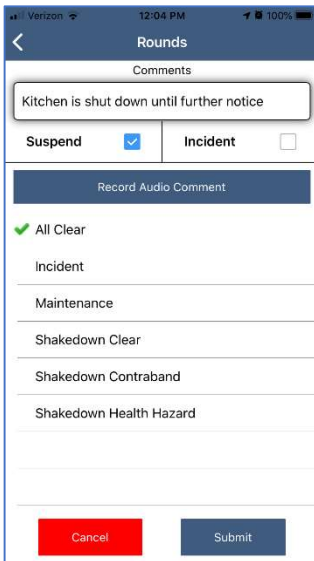

The Suspend functionality has been added for Rounds locations which allows users to suspend checks for Round locations. This functionality (Rounds Location Suspend) can be enabled or disabled through a new CorreTrak setting (now managed in the CorreTrak web application). If enabled, a Suspend checkbox will appear on the Round location page in the web application as well as on the Observation screen in the mobile app. Historically, this feature only existed for Inmate Watch Cell Check locations.

2 Enhancement – New Permission Added for “Deliver All Meals” Function

The “Deliver All Meals” button in the Meal Delivery module can now be restricted through the new Meal Admin permission parameter. The permission setting can be found in the CorreTrak web application in the Administration | Security Roles section. Previously, the Device Admin role was used to expose this button in the Meal Delivery module; however, that also unnecessarily granted users additional administrative control in the mobile app.

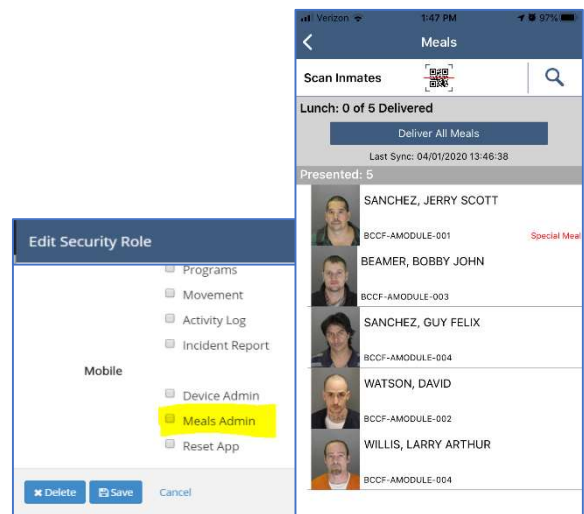

3 Enhancement – Close App Feature

A new “Close App” feature has been created that enables the user to simply close (quit) the CorreTrak mobile app. This function can be found under the Home | Support section or under the gear icon on the login page of the CorreTrak mobile app. This is especially useful for devices running under managed, single-app mode, as it can help minimize the need to reboot a device for the purpose of restarting the app.

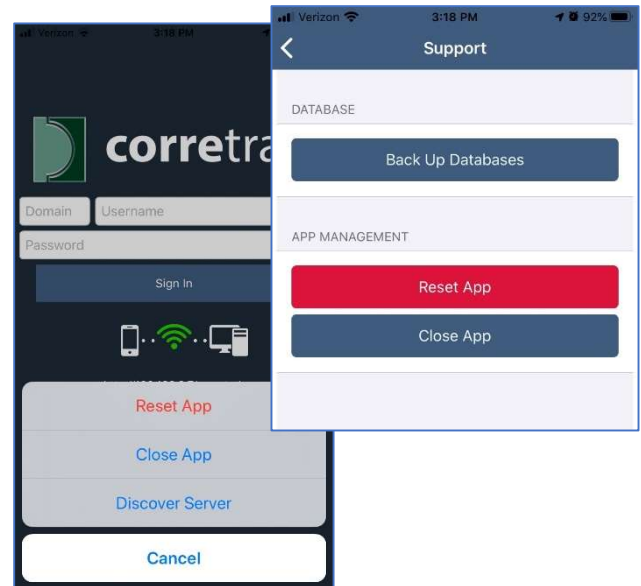

4 Enhancement – Centralized Management of Mobile App Settings

The CorreTrak mobile app settings under Home | Settings have been reorganized and a few have been removed (i.e., the Inmate Search On setting, the Location sync interval setting, etc). While some mobile app settings will still appear for “admin” users and can be changed locally, temporarily, when needed, the settings are now centrally managed from the server and can be found in the Administration | System | System Settings page of the CorreTrak web application. This allows agencies to manage key mobile app settings from a convenient, central location instead of individually on each device.